

LEARNING BY DOING: Youth Education Center

Chairish Byas, Helena Wheeler, Mary Owen, Micah Beasley, Nathan Davies, Sydney Holmes

PROJECT OVERVIEW

Initiative: Community Center and Flexible Spaces that are grounded in activities that are well rounded/ based off community interest.

Location: 920 31st Ave N, Minneapolis, MN 55411

PROJECT GOALS

This proposal supports active learning, where young people develop skills not necessarily taught in school by engaging with different forms of work. The Learning by Doing Youth Education Center proposal provides learning space near both the Hawthorne and McKinley neighborhoods that are publicly driven and directed. The center offers both organized activities with a focus on skill development, and flexible spaces where the community members can share their knowledge. Profits from this organization would benefit community members and instructors dedicating

their time in the space.

The building provides dedicated areas to develop such day-to-day skills as gardening and cooking as well as advanced skills in hair and other styling, and a place for performance. Green space stitched between this programming allows classrooms to have direct access to growing space; the kitchen's location is in direct proximity to the learning kitchen and fresh ingredients; performers and other occupants can take breaks near vegetation, and walk through hydroponic areas that are full of plants, etc.

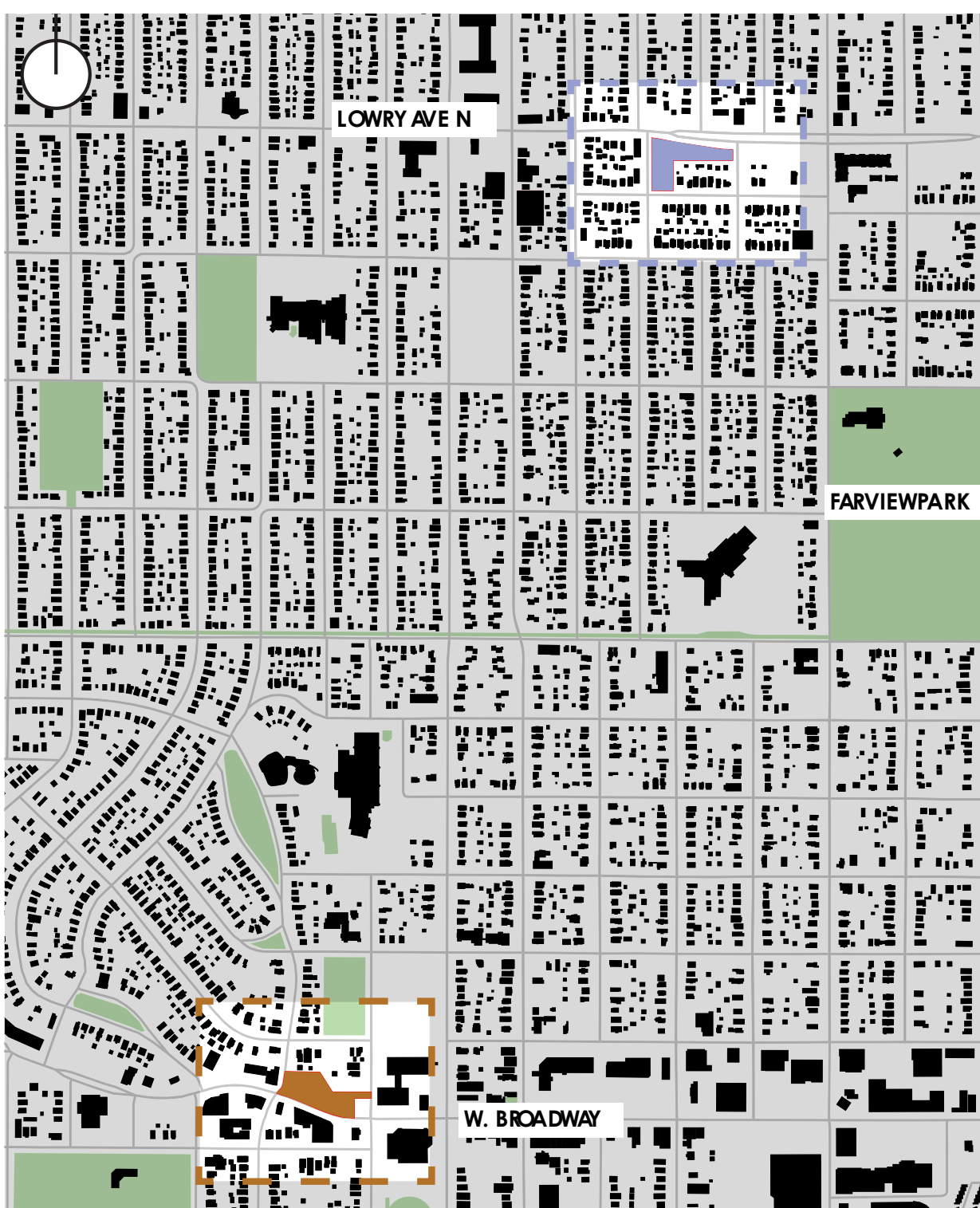

NEIGHBORHOOD SITE PLAN

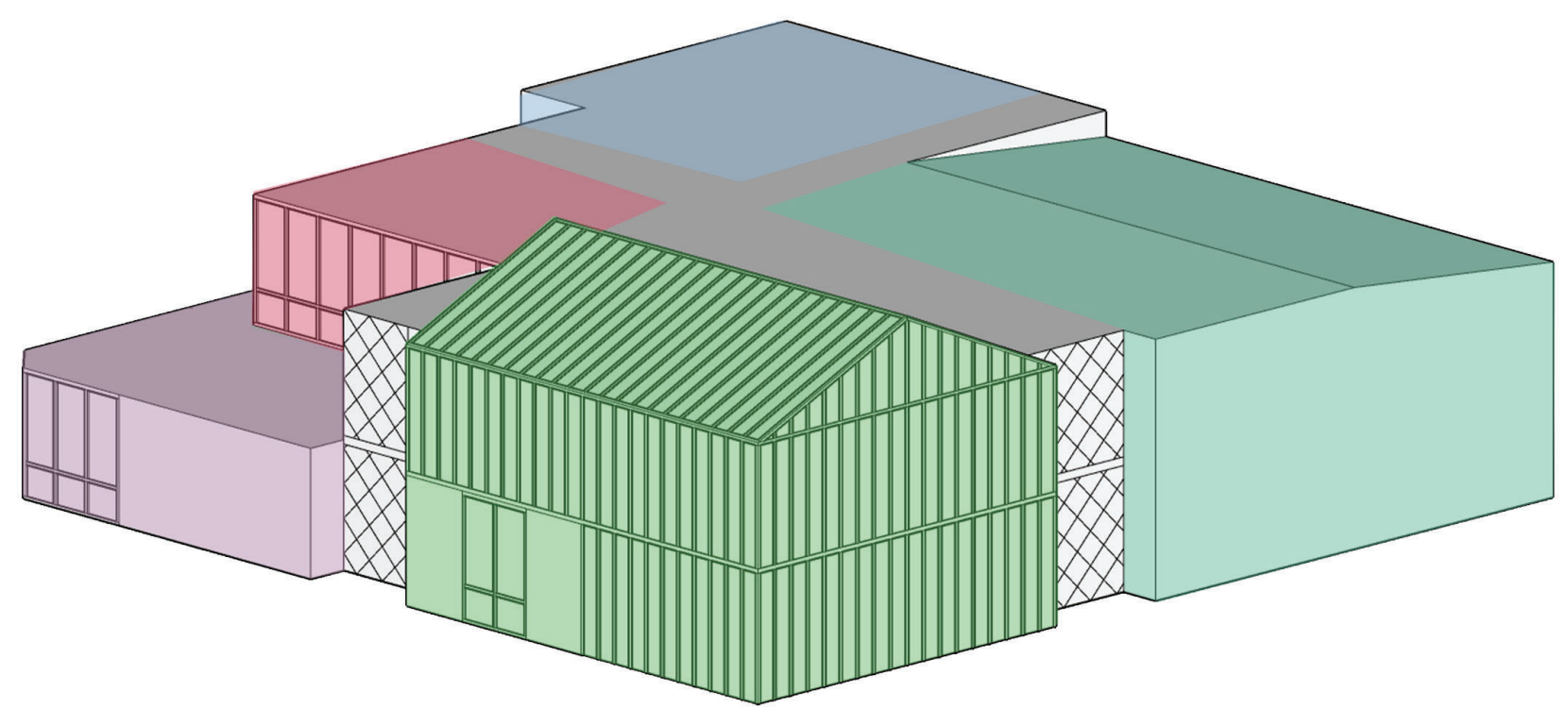

BUILDING DIAGRAM SHOWING FORM AND PROGRAM

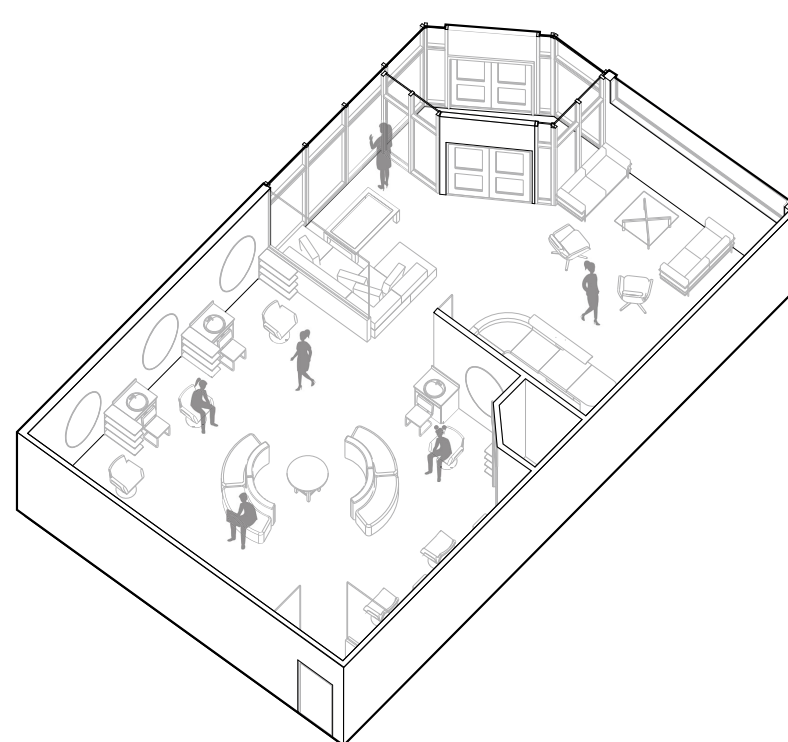

LAYOUT OF SALON

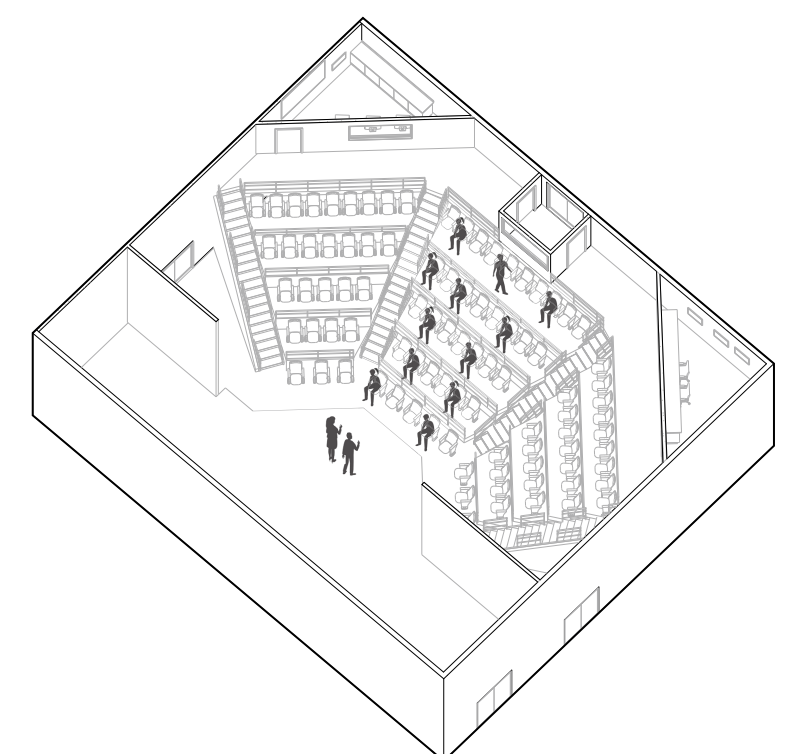

LAYOUT OF THEATER

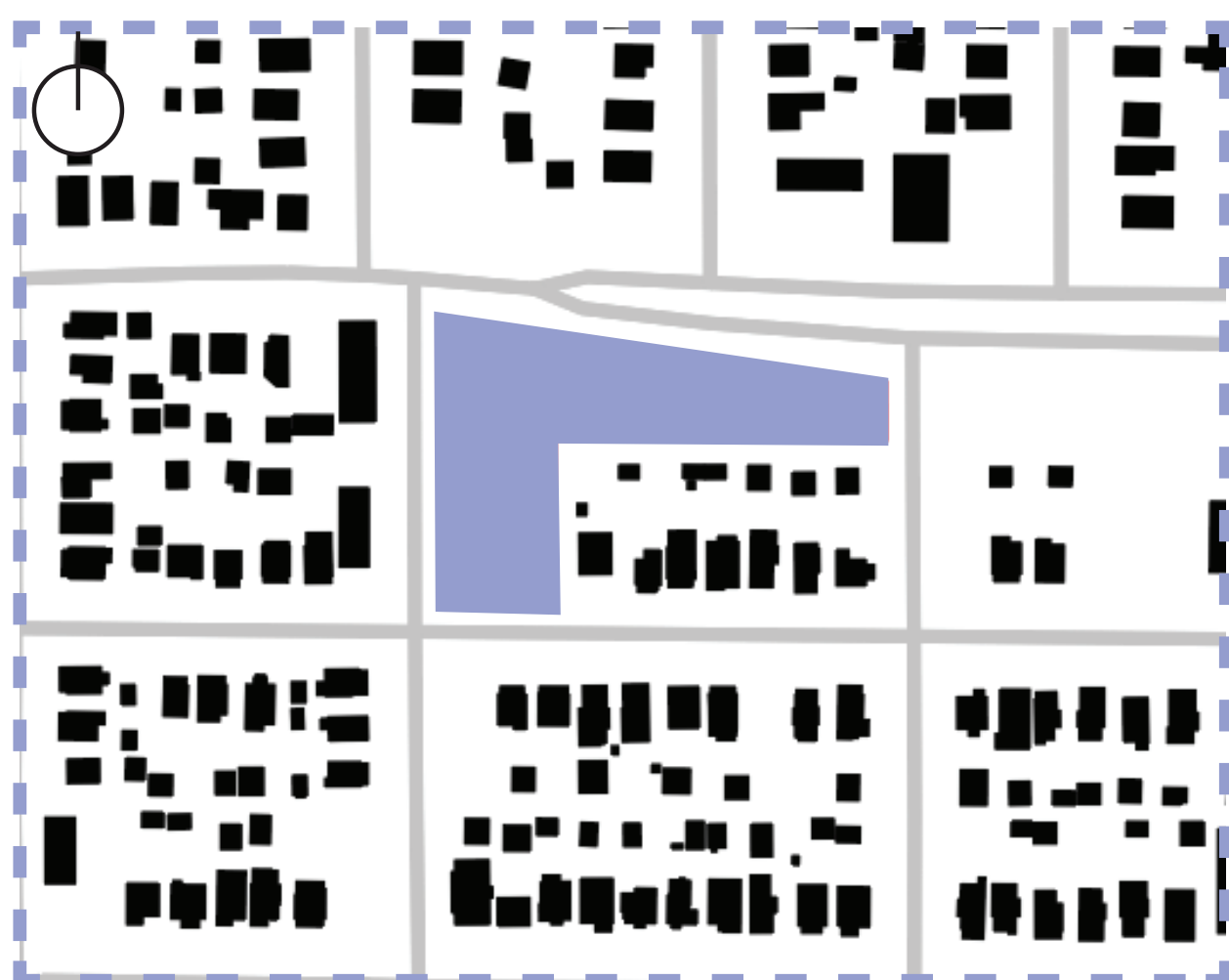

ADJACENT BLOCK SITE PLAN

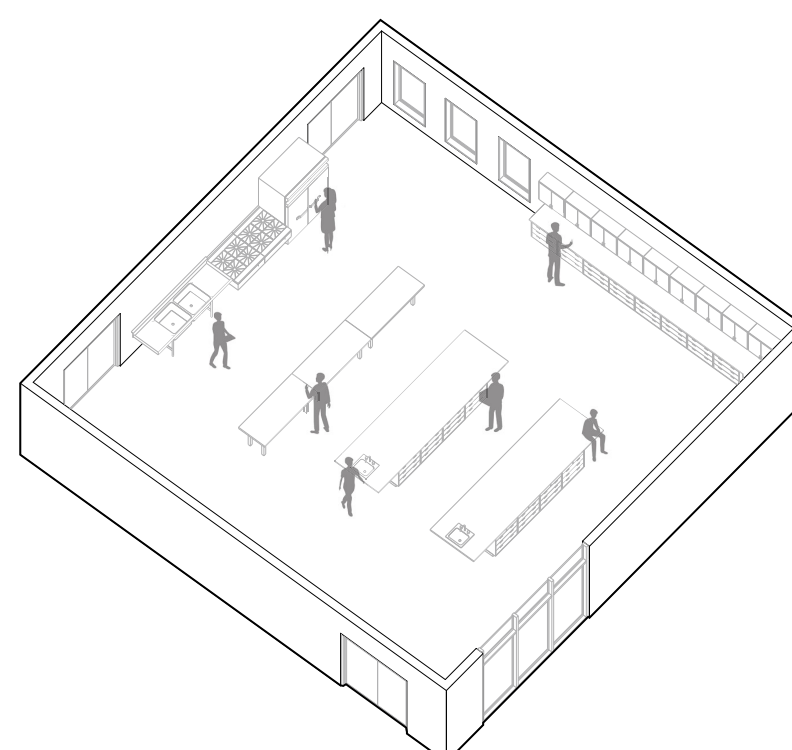

LAYOUT OF KITCHEN

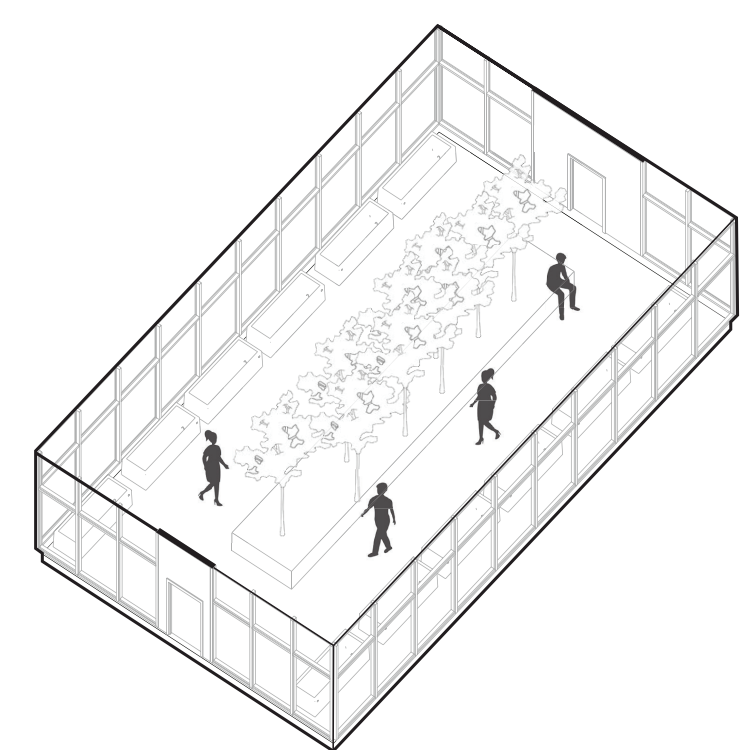

LAYOUT OF GREENHOUSE