

# POCKET NEIGHBORHOOD

Joshua Ziehwein

## PROJECT FEATURES

Pocket neighborhoods cluster houses and apartments around a shared open space, typically a courtyard. This space fosters relationships between neighbors, broadening the community beyond familial relationships. This open courtyard layout awaits a design that will suit the new residents' tastes and needs—, whether a play area, community garden, sports area, lounge space, or outdoor seating area.

Four housing types are provided: Young Family and First Time Homebuyer housing provide room to grow, while The Elder is designed for downsizing. The Triplex, facing N 6th St, could house up to six households.

Community, security, and density define this Northside pocket neighborhood. Fostering community by aiding relationship building, front doors of housing face the shared community space. Security is fostered physically by having shared communal spaces looked after jointly by the neighbors, not just one household. Financial security is generated by affordability with small building footprints, shared land holdings in communal land trusts, and more units (increased density). The adjacent Food Co-op provides healthy food within reach of residents' budgets. The project addresses the aims of the Minneapolis 2040 plan for increased density with high quality, affordable residential units in a secure, socially connected neighborhood setting, a lasting, effective solution.



EXTERIOR RENDERING OF SHARED PUBLIC BLOCK COURTYARD SHOWING DIFFERENT HOUSING TYPES

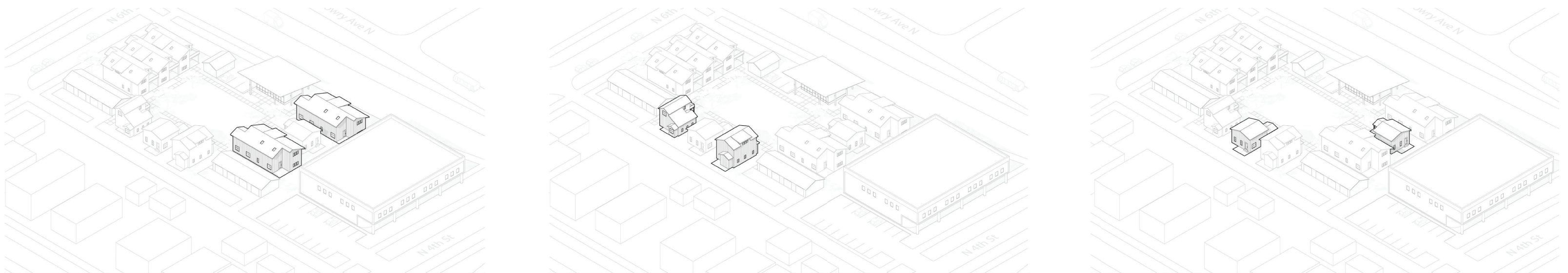

DIAGRAMS OF YOUNG FAMILY HOUSING, FIRST TIME HOME BUYERS, AND ELDER HOUSING

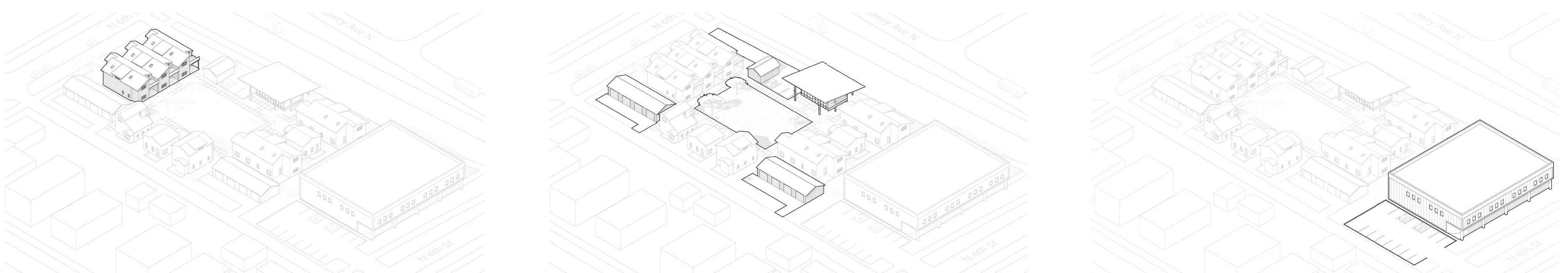

DIAGRAMS OF TRIPLEX HOUSING, SHARED COMMUNITY SPACE, AND NEIGHBORING FOOD CO-OP